Psalms 142

[Mode 3]
based on the work of Suzanne Haik-Vantoura
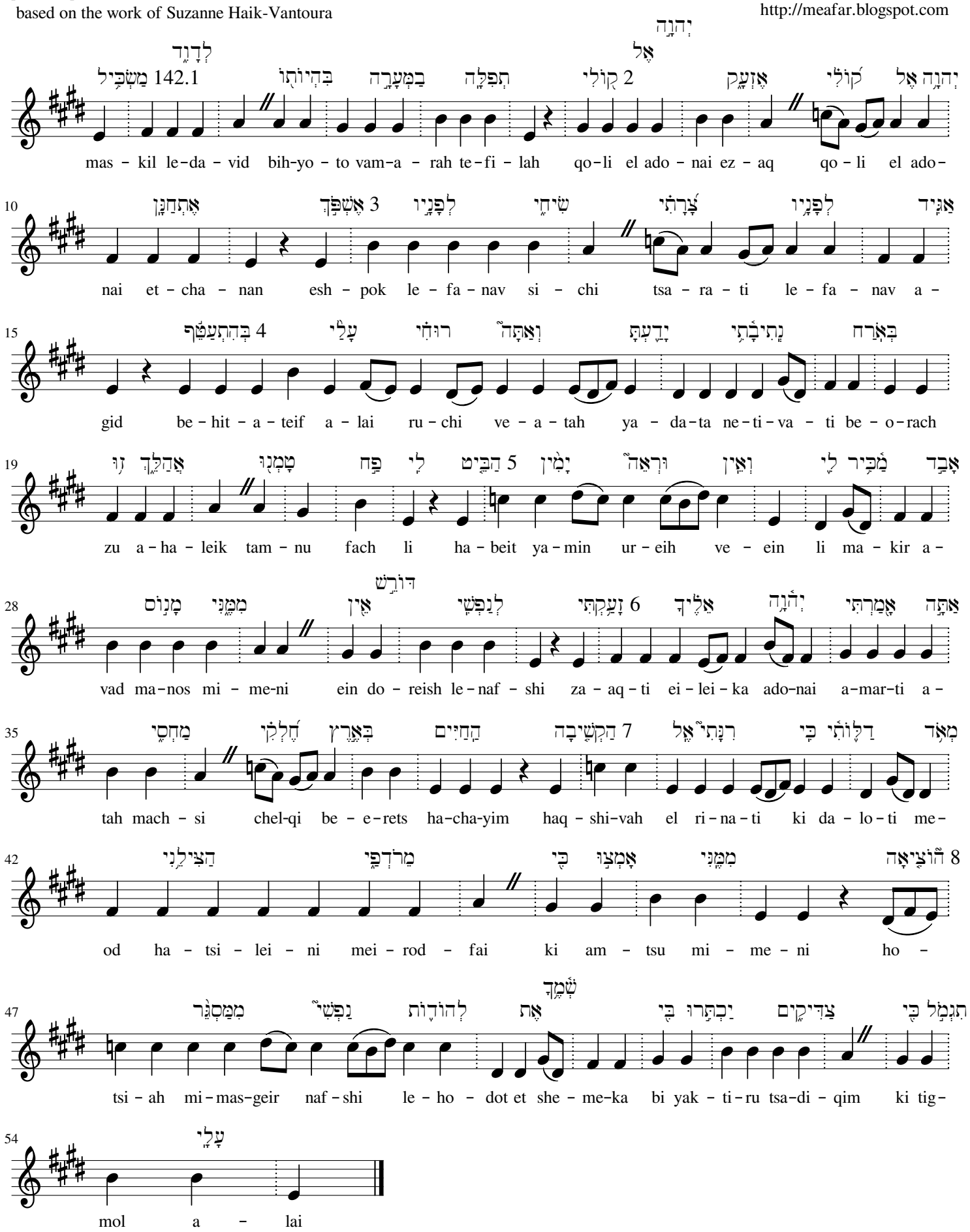
Transcription automated
http://meafar.blogspot.com